Human Services

Make your preparations while in high school for a career in Childcare, Hair Care or Nail Care businesses

Beginning with the freshmen class of 2009-2010, it is highly recommended that students complete a concentration that will better prepare them for a career in the information age. A concentration is a grouping of courses within a career cluster. The concentration will prepare students for further study at a university/ college or direct entry into the workforce.

To earn a concentration for graduation in a Career and Technical Education (CTE) cluster a student must:

- Earn at least four technical credits from a Career Cluster.
- At least three of the technical credits must be from that Career Cluster's Foundational Courses.
- At least one of the technical credits must be at the completer level, identified by an asterisk on the chart.
- The fourth technical credit can be either a Foundational or Enhancement course.

Foundational Courses:

Personal Care Services

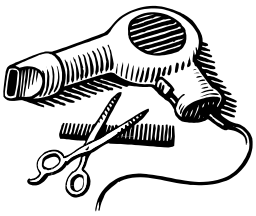

ECC Cosmetology I - COS112A Salon I; COS111A Cosmetology Concepts

ECC Cosmetology II* - COS112B Salon I; COS111B Cosmetology Concepts

ECC Manicure/Nail Technology I - COS121 Manicuring/Nail I

ECC Manicure/Nail Technology II - COS222 Manicuring/Nail II

Manicure/Nail Technology I&II earns ECC Manicuring/Nail Technology Certificate

Early Childhood Development and Services

7065 Parenting (NE, SWE, THS)

7015 Teen Living (NE, SWE, THS)

ECC Early Childhood I - EDU119 Intro to Early Childhood; EDU146 Child Guidance

ECC Early Childhood II* - EDU131 Child, Family & Community; EDU153 Health, Safety and Nutrition

ECC Early Childhood III - EDU144 Child Development I; EDU151 Creative Activities & Lab

ECC Early Childhood IV* - EDU145 Child Development II; EDU271 Education Technology

Early Childhood I,II,III, IV earns ECC Early Childhood Education Certificate

ECC = Edgecombe Community College Academies offered free of charge to all juniors and seniors during third and forth periods at the ECC Campus

Enhancement Courses:

6200 Principles of Business (NE, SWE, THS)

6215 Business Law (SWE, THS)

6411 Computer Applications 1 (NE, SWE, THS)

6145 Career Management (NE, SWE, THS)

7210 Health Team Relations (NE)

6615 Small Business Entrepreneurship (SWE)

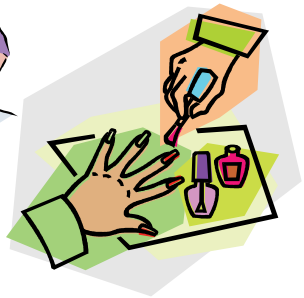

Contacts

Career Development Coordinators (CDC)

North Edgecombe H.S.: Shelia Porcher, 823-3562, sporcher@ecps.us

SouthWest Edgecombe H.S.: JoAnn Allen, 827-5016, jallen@ecps.us

Tarboro High School: Cindy Bell, 823-4284, cbell@ecps.us

Edgecombe County Public Schools CTE Central Services

Director: Curtis Jones, 641-2673, cjones@ecps.us

Instructional Management Coordinator: Jeff Gould, 641-2638, jgould@ecps.us

Edgecombe Community College: Kathy Webb, 823-5167, webbk@edgecombe.edu

February 2010